

PRESIDENT'S WELCOME

ci f]g\]b[žj cWf]cbžW`]b[`UbX`h.Y]bHY[fU]cb`cZ



POINTS OF DIFFERENCE

92.4% --

OVERALL STUDENT SATISFACTION
NATIONAL AVERAGE 78.9% *



79.2%

FULL-TIME EMPLOYMENT
NATIONAL AVERAGE 72.3% *



FREE ON CAMPUS PARKING
+ **PUBLIC TRANSPORT**
ACCESSIBILITY



SEE WHAT CHC CAN OFFER YOU

Our Heritage

dfcj [XYfgk]h & Wti fgYgUMtcgg j YXlgMl]bYg"

Our Dif erence

dfUM]W]b h Y' YXgcZ6i g]bYggž9Xi W]hcbž@WYfU'

Each year employers across Australia
and the globe contact us directly to
employ our graduates.

Mti k]` VYUWYtc Yb'cm Yl]M]hmtc'ghi Xnrcb]bY'

7<7'c YfgUi b]ei YždYfgcbU'Yl dYf]YbW'tc'nsi f'

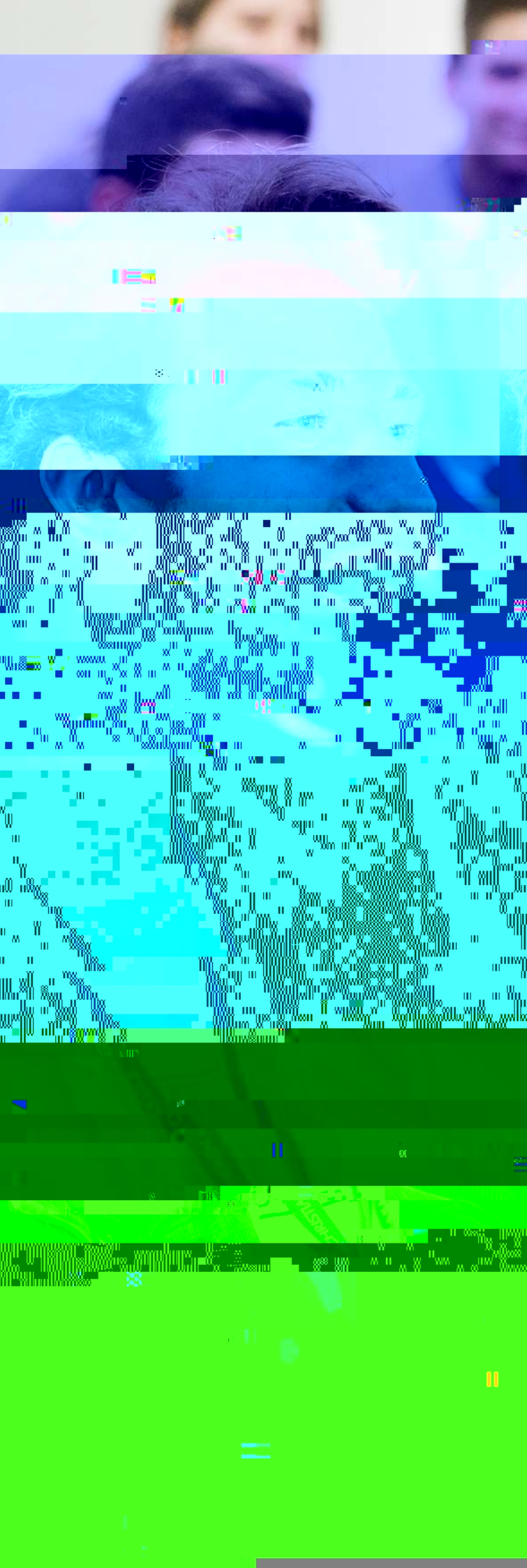

LIFE AT CHC

Our Community

Our Community

Industry Connections and Real World Experience

Our Community

Our Community

Our Community

Life-Long Purpose



About LAUNCH:

📍 B7<'c YfgMUR%%/ %&gi XYbrgh Y

h fci [\ 7<7Zcf7<'c YfgMUR%%/ %&gi XYbrgh Y

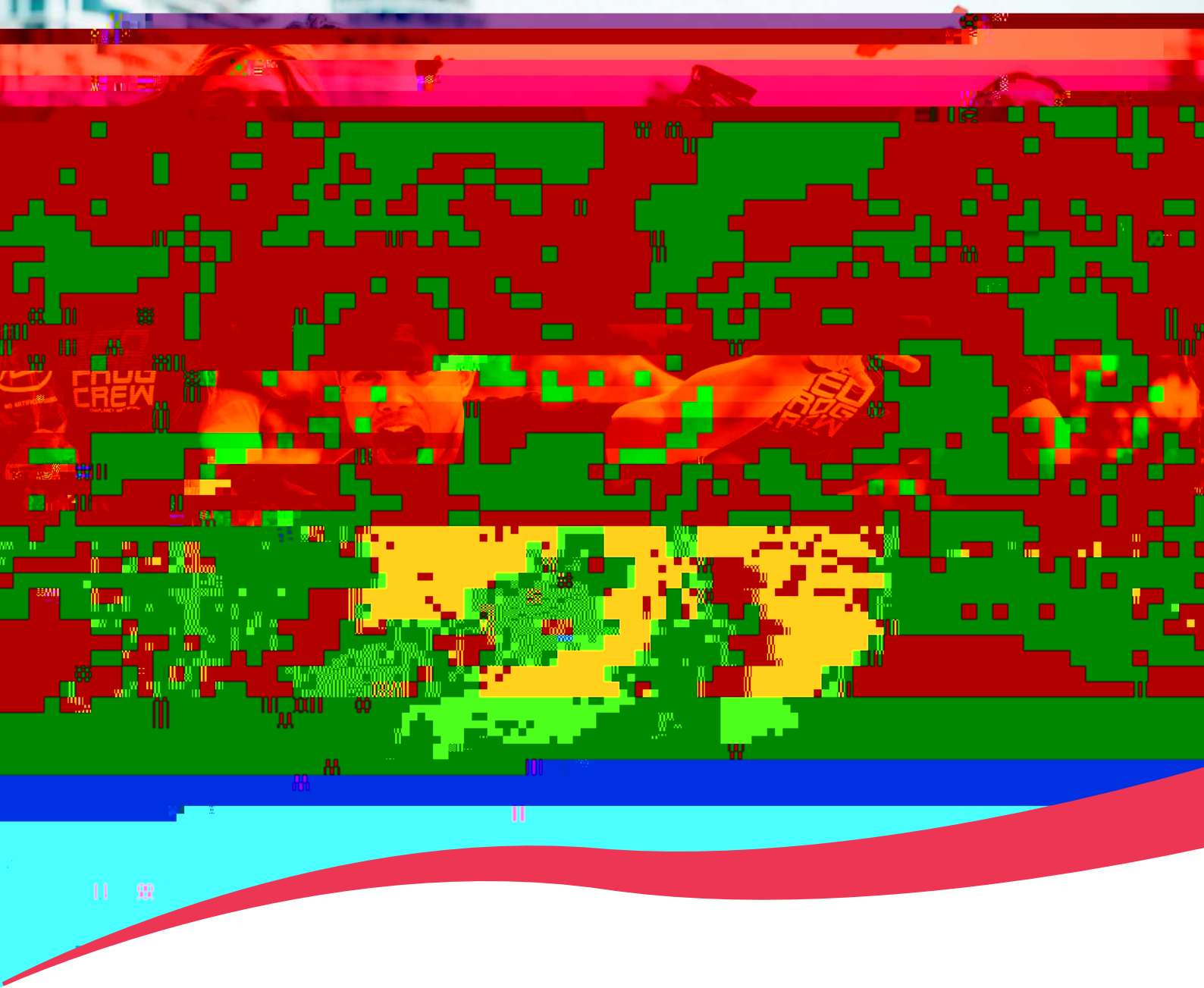

SUPPORTING, SERVING AND SAFEGUARDING YOUNG PEOPLE.

nsi b['dYcd'Y'5B8 h.YrnUFYVUgYX'cb'ci f'Wla di g'



CHC IS IN PROUD PARTNERSHIP WITH RED FROGS
redfrogs.com.au

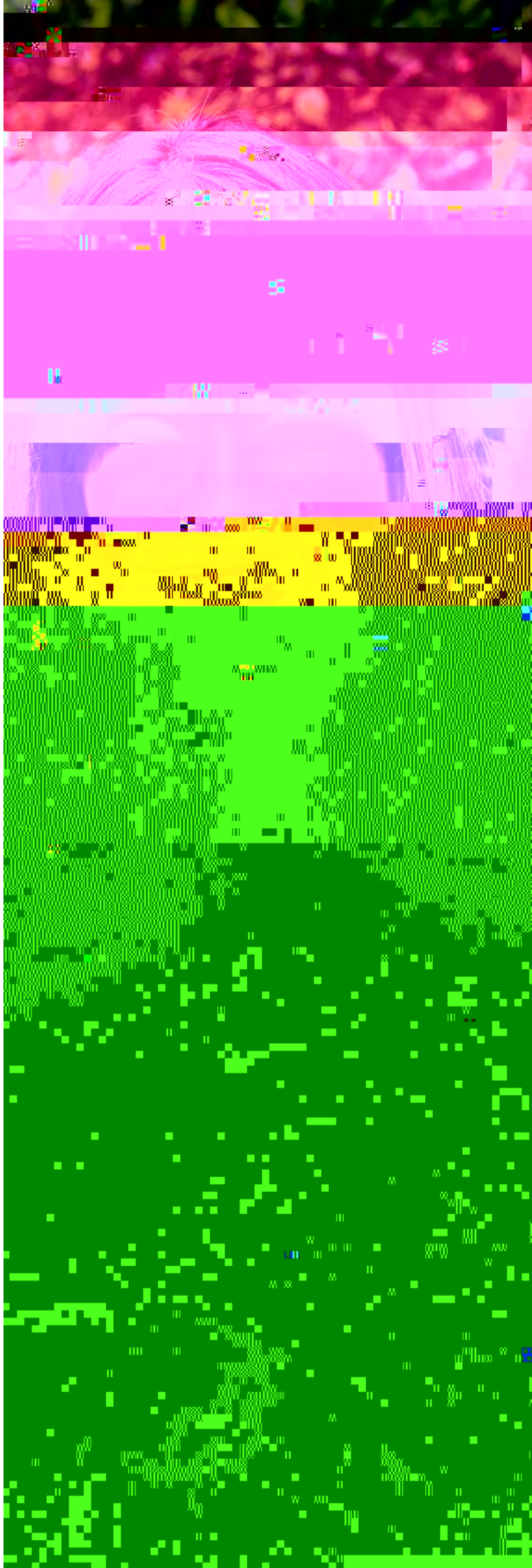

CHC SCHOLARSHIPS

Teacher Education Scholarships

6UWYcf'cZ9Xi Wñcb'fDf]a Ufnt/
6UWYcf'cZ9Xi Wñcb'fG/VfbXUfnt/UbX
6UWYcf'cZ5fng#6UWYcf'cZ9Xi Wñcb'

admissions@dchc.edu.au

Norma Packer Scholarship

H.YBcfa UDUWYf'GWc'Ufg\,d'k]`VY'Uk UfXYX]b'

Z`!h]a Y'gñ Xn]b'h'Y'6UWYcf'cZ5fng]b'h'Y'@VYfU'

admissions@dchc.edu.au

Business Leaders Scholarships

UbX'k]`VY'dU]X'fck UfXg'h'Y' fghg]a YgYf'gñ]ñcb'

millis@dchc.edu.au

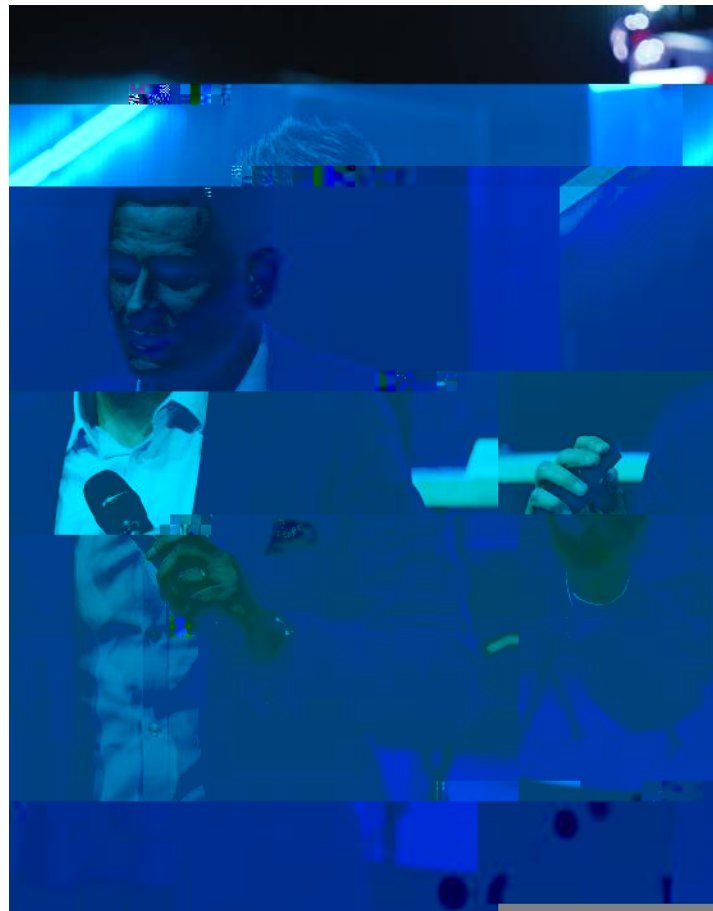

DOUG'S STORY



BUSINESS UNDERGRADUATE COURSES

DIPLOMA OF BUSINESS

CHC Code:

QTAC Code:

Course Duration:

Entry Requirements:

Recommended minimum ATAR:

)) '\$\$

Mode:

Cb Wla di g'9 HfbU#cb }pY

CRICOS Code:

CORE UNITS

9MbcA]Mj

BACHELOR OF BUSINESS

CHC Code:

QTAC Code:

Course Duration:

Entry Requirements:

Recommended minimum ATAR:

)) '\$\$

Mode:

Cb Wla di g'9 HfbU#cb }pY

CRICOS Code:

YEAR 1

Units:

YEAR 2

Units:

6i gbYgg@uk

Majors (2 units):

Electives (3 units):

YEAR 3

Units:

K cf_ ' bHY[fUHY@URb]b[

Majors (5 units):

Electives (1 unit):

**GRADUATE CERTIFICATE
IN MANAGEMENT**

CHC Code:

Course Duration:

Entry Requirements:

5WXYa JWI ; XY[FYV]b Ubrn YX
and
DfcZ[gg]cbU Yi dYf]YbW! & nYUfgfHfzCZ

Mode:
9 HfbU#cb]bY

**GRADUATE DIPLOMA
IN MANAGEMENT**

CHC Code:

Course Duration:

Entry Requirements:

9bfnr]j]JUf]WU]cb Zca H.Y; fUXi UY'
7Yf] WMY]b'A UbU[Ya Ybh
Mode:
9 HfbU#cb]bY

**MASTER OF BUSINESS
ADMINISTRATION**

CHC Code:

Course Duration:

Entry Requirements:

9bfnr]j]JUf]WU]cb Zca H.Y; fUXi UY'
Mode:
9 HfbU#cb]bY

MBA PATHWAY
6Y[]b k]h H.Y; fUXi UY'7Yf] WMY]b'A UbU[Ya YbhUbX'

CORE UNITS

@UXYfg]d UbX 7\Ub[Y

MBA PATHWAY
9bfnr]JUf]WU]cb Zca H.Y; fUXi UY'7Yf] WMY]b'A UbU[Ya YbhUbX'

CORE UNITS

9Wfca]M]zcf'A UbU[Yfg
6i g]bYggD'Ubb]b[Zcf'GA 9g

MBA PATHWAY
9bHY]JUf]WU]cb Zca H.Y; fUXi UY'8]d'ca U]b'A UbU[Ya Ybh

CORE UNITS
Coursework Pathway:

OR
Research Pathway:

9i H]bXYX FYgYUfW Dfc'VMif&\$ VMX]hdc]b]g].

For standard undergraduate and postgraduate admission criteria, please see pages 35-37

EDUCATION

KIMBERLEY'S STORY

a Y'hY'g]`gUbX'Wb XYbW' bYYXYX'rc'

s

XY[fYY\Ug]fck b'a m'Wb XYbW'UbX'g]`gž

Kimberley graduated with a Bachelor of Education (Primary) and is currently teaching Year 1 at a private school on the south side of Brisbane.



BACHELOR OF EDUCATION (PRIMARY)

CHC Code:

9388%

QTAC Code:

Course Duration:

Entry Requirements:

and

fiB5FHfzY[[M]]mzcf Vi YWfX fef Yei j UYbtE

9b[]g' g V'YMi'fil b]rg' / (z7kzUb UWWdHYX' 2 fil b]rg' / (z7kzUb'

UWWdHYXE 755'Gj]fbW'g V'YMi'fil b]rg' / (z7kzUb'

Recommended minimum ATAR:

))'\$\$

Mode:

Cb Wla di g'9i H'fbU#cb]bY

CRICOS Code:

BACHELOR OF EDUCATION (SECONDARY)

QTAC Code:

9388

QTAC Code:

\$- 9j \$%

Course Duration:

Continued - -

CURRICULUM AND PEDAGOGY STUDIES

Teaching and learning areas of:

9b[]g'

<D9

EDUCATIONAL STUDIES

Studies in areas including:

9Xi W]jcbU DgnM'c[m

bX[[Ybci g'9Xi W]jcb

PROFESSIONAL EXPERIENCE PROGRAM

In-school placements focusing on:

A ch] U]jcb UbX'A UbU[]b[@UfbYfg

8] Yfybh]UH'X'H'UW]b[

CHRISTIAN STUDIES

SPECIALISATIONS

One specialisation from the following:

9b[]g'

DISCIPLINE KNOWLEDGE

Studies in two of the following teaching areas (6 units each):

9b[]g'

<D9

CURRICULUM AND PEDAGOGY STUDIES

Studies in:

7fcgg7i ff]W'U'@YfU]W'g

EDUCATIONAL STUDIES

Studies in areas including:

Entry Requirements:

and

IB 5FH9zY [I] V]] mzf Vi YWfX fcf Yei j UYbK

9b[]g\ 'g' V\Wf fl b]g' / (z7lzUb UWWdHX'
2 fl b]g' / (z7L

Recommended minimum ATAR:

)) '\$\$

Mode:

Cb Wla di gZ9 HfbU#cb]bY

CRICOS Code:

GRADUATE CERTIFICATE IN CHRISTIAN EDUCATION

CHC Code:

98(&

Course Duration:

Entry Requirements:

and

fiH9;cZfY'Yj UbhiYUW]b['Yi dYf]YbW

Mode:

9] H'fbU#cb]bY

CORE UNITS

5dd'n]b['K cf'Xj]Yk 'Gh X]Yg'hc 7\ f]g]Ub '9Xi W]h]cb

DA.]cE

na

MASTER OF TEACHING (PRIMARY)

CHC Code:

98) (

QTAC Code:

Course Duration:

Entry Requirements:

5WXYa]W1 ; XY[fYV]b'U 'YX'ch Yf'Y'Ub'
9Xi W]h]cb f] D5(' \$Ek]A %nYUf fiH9;cZgi X]Yg'

and

g]UHya YbhiB5FH9Z]Y[]M]m'zcf Vi Y'WfX f'f'

Continued - -

CURRICULUM AND PEDAGOGY STUDIES

Teaching and learning areas of:

9b[]g\

<D9

EDUCATIONAL STUDIES

Studies in areas including:

9Xi W]h]cbU Dgn'Wc'c[m

bX[]Ybci g'9Xi W]h]cb

PROFESSIONAL EXPERIENCE PROGRAM

In-school placements focusing on:

A c]j U]h]cb 'UbX'A UbU.]b[@UfbYfg

8] YfYb]UH'X'HWUW]b[

PROFESSIONAL CERTIFICATES

7Yffj WMYgrc Yb\UbVrci fHYUW]p[' .

Course Duration:

7<7'ei U] Wfjcbt.

LIBERAL ARTS

Think, challenge, communicate. Develop

Study at

Oxford University

I bXYf[fUXi UY'@VfU'5frg]h XYbng\Uj Y'h.Y'
cddcfh b]mrc'gdYbXU' j Y!k YY_'dYf]cX'cZ

k cf'Xgc'XYgh@VfU'5frg]bg]h h'cbg'Gh XYbng'

ohc.edu.au'hc' bX'ci ha cfY''



ALEX'S STORY

WcgY1c'gi Xnfl.Y'@VYfU'5flrgUh7<7'

Alex graduated with the Bachelor of Arts in the Liberal Arts with majors in History and Philosophy. She finished her degree at the Oxford Summer Program in the UK with a full-time position in higher education student administration. She is going on to postgraduate study at the Honours and PhD level in pursuit of bringing her passion for educational formation together with a desire to be a leader within the higher education sector.

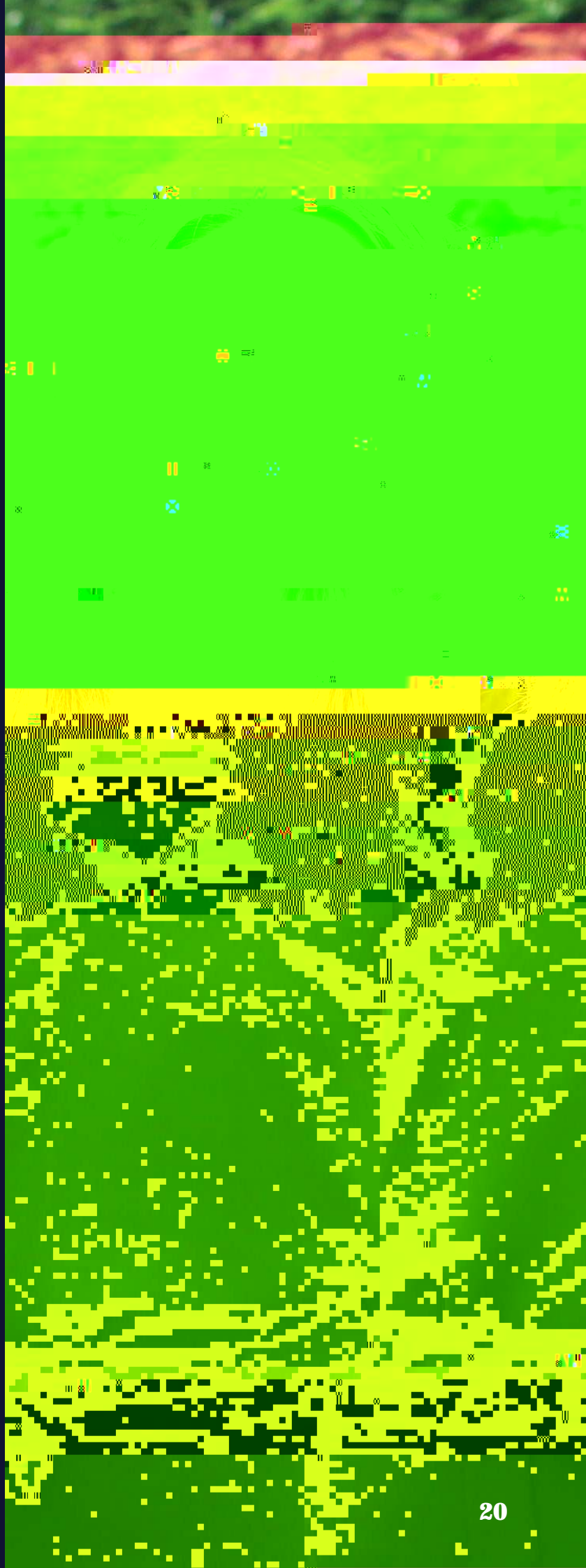

LIBERAL ARTS COURSES AND DISCIPLINES

UNDERGRADUATE COURSES

COURSE STRUCTURE

POSTGRADUATE COURSES

LIBERAL ARTS COURSES AND DISCIPLINES

PHILOSOPHY

First Year Core:

PH101

Second Year Core:

Electives:

PH201, PH202, PH203, PH204, PH205, PH206, PH207, PH208, PH209, PH210, PH211, PH212, PH213, PH214, PH215, PH216, PH217, PH218, PH219, PH220, PH221, PH222, PH223, PH224, PH225, PH226, PH227, PH228, PH229, PH230, PH231, PH232, PH233, PH234, PH235, PH236, PH237, PH238, PH239, PH240, PH241, PH242, PH243, PH244, PH245, PH246, PH247, PH248, PH249, PH250, PH251, PH252, PH253, PH254, PH255, PH256, PH257, PH258, PH259, PH260, PH261, PH262, PH263, PH264, PH265, PH266, PH267, PH268, PH269, PH270, PH271, PH272, PH273, PH274, PH275, PH276, PH277, PH278, PH279, PH280, PH281, PH282, PH283, PH284, PH285, PH286, PH287, PH288, PH289, PH290, PH291, PH292, PH293, PH294, PH295, PH296, PH297, PH298, PH299, PH300

PH101, PH102, PH103, PH104, PH105, PH106, PH107, PH108, PH109, PH110, PH111, PH112, PH113, PH114, PH115, PH116, PH117, PH118, PH119, PH120, PH121, PH122, PH123, PH124, PH125, PH126, PH127, PH128, PH129, PH130, PH131, PH132, PH133, PH134, PH135, PH136, PH137, PH138, PH139, PH140, PH141, PH142, PH143, PH144, PH145, PH146, PH147, PH148, PH149, PH150, PH151, PH152, PH153, PH154, PH155, PH156, PH157, PH158, PH159, PH160, PH161, PH162, PH163, PH164, PH165, PH166, PH167, PH168, PH169, PH170, PH171, PH172, PH173, PH174, PH175, PH176, PH177, PH178, PH179, PH180, PH181, PH182, PH183, PH184, PH185, PH186, PH187, PH188, PH189, PH190, PH191, PH192, PH193, PH194, PH195, PH196, PH197, PH198, PH199, PH200

PH101, PH102, PH103, PH104, PH105, PH106, PH107, PH108, PH109, PH110, PH111, PH112, PH113, PH114, PH115, PH116, PH117, PH118, PH119, PH120, PH121, PH122, PH123, PH124, PH125, PH126, PH127, PH128, PH129, PH130, PH131, PH132, PH133, PH134, PH135, PH136, PH137, PH138, PH139, PH140, PH141, PH142, PH143, PH144, PH145, PH146, PH147, PH148, PH149, PH150, PH151, PH152, PH153, PH154, PH155, PH156, PH157, PH158, PH159, PH160, PH161, PH162, PH163, PH164, PH165, PH166, PH167, PH168, PH169, PH170, PH171, PH172, PH173, PH174, PH175, PH176, PH177, PH178, PH179, PH180, PH181, PH182, PH183, PH184, PH185, PH186, PH187, PH188, PH189, PH190, PH191, PH192, PH193, PH194, PH195, PH196, PH197, PH198, PH199, PH200

THEOLOGY

First Year Core:

THE101, THE102, THE103, THE104, THE105, THE106, THE107, THE108, THE109, THE110, THE111, THE112, THE113, THE114, THE115, THE116, THE117, THE118, THE119, THE120, THE121, THE122, THE123, THE124, THE125, THE126, THE127, THE128, THE129, THE130, THE131, THE132, THE133, THE134, THE135, THE136, THE137, THE138, THE139, THE140, THE141, THE142, THE143, THE144, THE145, THE146, THE147, THE148, THE149, THE150, THE151, THE152, THE153, THE154, THE155, THE156, THE157, THE158, THE159, THE160, THE161, THE162, THE163, THE164, THE165, THE166, THE167, THE168, THE169, THE170, THE171, THE172, THE173, THE174, THE175, THE176, THE177, THE178, THE179, THE180, THE181, THE182, THE183, THE184, THE185, THE186, THE187, THE188, THE189, THE190, THE191, THE192, THE193, THE194, THE195, THE196, THE197, THE198, THE199, THE200

Second Year Core:

THE201, THE202, THE203, THE204, THE205, THE206, THE207, THE208, THE209, THE210, THE211, THE212, THE213, THE214, THE215, THE216, THE217, THE218, THE219, THE220, THE221, THE222, THE223, THE224, THE225, THE226, THE227, THE228, THE229, THE230, THE231, THE232, THE233, THE234, THE235, THE236, THE237, THE238, THE239, THE240, THE241, THE242, THE243, THE244, THE245, THE246, THE247, THE248, THE249, THE250, THE251, THE252, THE253, THE254, THE255, THE256, THE257, THE258, THE259, THE260, THE261, THE262, THE263, THE264, THE265, THE266, THE267, THE268, THE269, THE270, THE271, THE272, THE273, THE274, THE275, THE276, THE277, THE278, THE279, THE280, THE281, THE282, THE283, THE284, THE285, THE286, THE287, THE288, THE289, THE290, THE291, THE292, THE293, THE294, THE295, THE296, THE297, THE298, THE299, THE300

MINISTRIES

Do you want to be a Christian leader whose faith is contagious and where potential is realised?

Ministries

Major Study Areas

A [b]gfm@UXYfg\jd'

Citipointe Ministry College (CVC)

One Year Could Change Everything

**Transformational
Gap Year**

Yl dYf]YbW'h.fci [\ 'ci f'A]b]gfm+FY_g'tc X] YfYbh



STACEY'S STORY

Stacey graduated with a Bachelor of Ministry. She is now working in full-time ministry, pastoring people of all ages at Elevation Church Australia.

Stacey is currently working in full-time ministry, pastoring people of all ages at Elevation Church Australia.

Stacey is currently working in full-time ministry, pastoring people of all ages at Elevation Church Australia.

Stacey graduated with a Bachelor of Ministry. She is now working in full-time ministry, pastoring people of all ages at Elevation Church Australia.

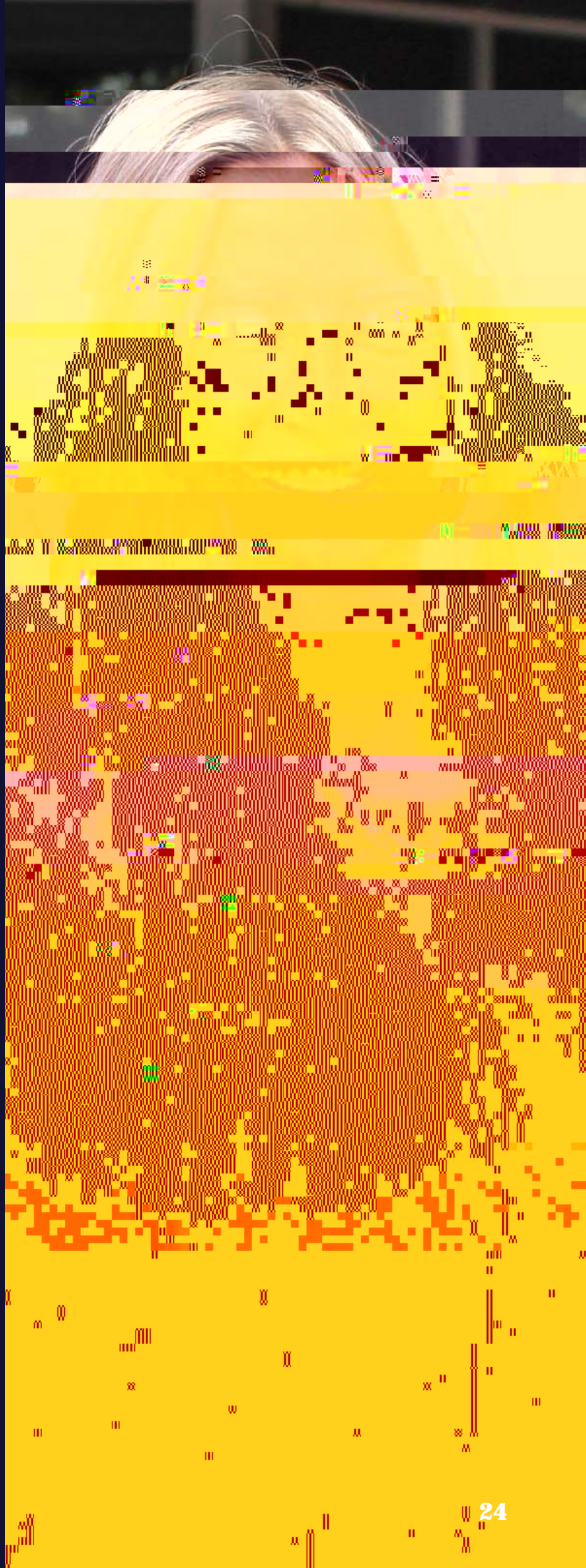

DIPLOMA OF MINISTRY

GRADUATE DIPLOMA IN MINISTRY (CHC Code: T3(Bi2) Q Rf 11.998 TL (MS47) R

CHC Code:

Course Duration:

Entry Requirements:

5WXYa]W1 ; XY[rYY]b U YX'ch.Yf'h.Ub'
and

Mode:

Cb Wla di g'9 HfbU#cb]bY

CRICOS Code:

\$(') , >

CORE UNITS

6]V]W'Gh X]Yg]b h YBYk HfgUa Ybh

SOCIAL SCIENCES

Do you want to make a difference in people's lives in a practical and compassionate way?

Social Sciences

cf<i a Ub'G/fj]Wgei U] Wf]cb k]`dfYdUfY'nci`

Major Study Areas

@UXYfg, Id]b GcV]U' G/]ybWg

Professional Membership

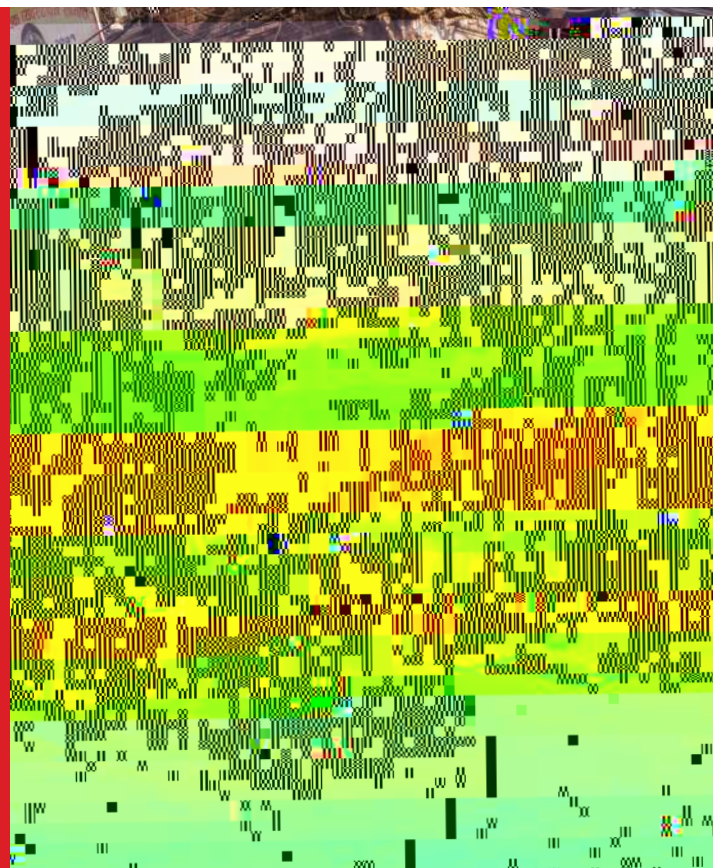

JOSH'S STORY

Josh's Story

Josh's Story

Josh graduated with a Bachelor of Counselling. He is currently working as a case worker in Family and Child Protection and has his own counselling practice.

Josh graduated with a Bachelor of Counselling. He is currently working as a case worker in Family and Child Protection and has his own counselling practice.

Josh graduated with a Bachelor of Counselling. He is currently working as a case worker in Family and Child Protection and has his own counselling practice.



DIPLOMA OF SOCIAL SCIENCE

CHC Code:

QTAC Code:

Course Duration:

Entry Requirements:

Recommended minimum ATAR:

)) '\$\$

Mode:

CRICOS Code:

YEAR 1

YEARCode:

SOCIAL SCIENCES POSTGRADUATE COURSES

GRADUATE CERTIFICATE IN SOCIAL SCIENCE LEADERSHIP

CHC Code:

Course Duration:

Entry Requirements:

ei U] W]hcb]b Lbm YX

Mode:

Cb Wla di g79 HfbU#cb]oY

MASTER OF SOCIAL SCIENCE LEADERSHIP

CHC Code:

GG (

Course Duration:

Entry Requirements:

ei U] W]hcb]b Lbm YX

Mode:

Cb Wla di g79 HfbU#cb]oY

CRICOS Code:

GRADUATE CERTIFICATE IN APPLIED NEUROSCIENCE

CHC Code:

SS32

Course Duration:

Entry Requirements:

ei U] W]hcb]b UFYVj UbhdYcdY!\Yd]o[

Mode:

MASTER OF COUNSELLING

CHC Code:

GG %

Course Duration:

Entry Requirements:

ei U] W]hcb]b Lbm YX fibcb!D57: 5' and

Mode:

CRICOS Code:

\$+) *+&

CORE UNITS

@UKYfg\jd H.Ycfm

@UKYfg\jd DFUM]W

@UK]b[UbX: UY]H]b[GfUH[]M^\Ub[Y

@UK]b[FY YW] YDFUM]W

CORE UNITS

Grad Cert units plus the following:

@UK]b[FYUH]cbU 8nbUa]Mj

HfUbgzfa Uhj YGcV]U 9b[U[Ya YbhUbX 7^\fg]Ub K cfXj]K

@UKYfg\jd H.Ygig

@UK]b[UbX: UY]H]b[GfUH[]M^\Ub[YCF' bbcj Uh]cb UbX GcV]U'

9bfYdfYbYi fg\jd' ' bHYfbUH]cbU iD, t.

CORE UNITS

bHfcXi W]efnBYi fcg]Y]bW

H.YcfnrcZBYi fcdgnWch YfUdm

5dd]YX 7']b]M' G_]gZcf BYi fcdgnWch YfUdm

GdYV]U]g]X 7']b]M' G_]gZcf BYi fcdgnWch YfUdm

YEAR 1

9h]M]b 7ci bgY']b[

YEAR 2

FY YW] YDFUM]W. 7cbgc]XUH]b[: ci bXUH]cbg

FY YW] YDFUM]W. H.YH YfUdYi H]M'YUH]cbg\jd

FY YW] YDFUM]W. 9 HfbU 7cbWl hg

FY YW] YDFUM]W. DYfgcbU DFUM]W: fUa Yk cf_

ELECTIVES

3 units in one or two of the following focus areas:

IMPORTANT DATES

OPEN NIGHTS 2020

14 MAY

20 AUGUST

22 OCTOBER

ACADEMIC DATES

SEMESTER 2, 2020

1 MAY

1 JUNE

15 JULY

20 JULY

SEMESTER 1, 2021

1 DECEMBER

1 JANUARY

18 FEBRUARY

22 FEBRUARY

Disclaimer

These dates are correct at the time of publication. Please check the CHC website for updates.

GOT QUESTIONS?



What if I don't get the ATAR I hoped for?

For more information, contact our admissions team at admissions@chc.edu.au.

Will you recognise my work experience or previous study?

study@chc.edu.au.

How many days do I have to come to class?

Can I try before I buy?

For more information, contact our study team at study@chc.edu.au.

For more information, contact our study team at study@chc.edu.au.

What are my payment options?

For more information, contact our study team at study@chc.edu.au.

For more information, contact our study team at study@chc.edu.au.

For more information, contact our study team at study@chc.edu.au.

For more information, contact our study team at study@chc.edu.au.

Undergraduate Courses

DOMESTIC		INTERNATIONAL	
----------	--	---------------	--

Unit Cost (10CP)	Annual Cost (Full-Time)	Unit (10CP)	Total Course Cost
---------------------	-------------------------------	----------------	----------------------

BUSINESS

~%~) \$	~%Z' \$\$\$	~&D' \$\$\$	
~%~) \$	~%Z' \$\$\$	~&D' \$\$\$	

EDUCATION

6UWYcf'cZ9Xi W!jcb f'Dfja Ufrnt	~, ')	~&D' \$\$\$	
6UWYcf'cZ9Xi W!jcb f'GNMtbXUfrnt	~, ')	~&D' \$\$\$	
6UWYcf'cZ5frg#6UWYcf'cZ9Xi W!jcb f'GNMtbXUfrnt	~, ')	~&D' \$\$\$	

LIBERAL ARTS

8jd'ca UcZ@VfU'5frg' : ci bXUjcbg'cZK jgXca		~&D' \$\$\$	
6UWYcf'cZ5frgjb h.Y@VfU'5frg'		~&D' \$\$\$	
6UWYcf'cZ5frgjb h.Y@VfU'5frg' CL: ' \$%zCL: ' \$&	~) z' \$\$\$	B#5	B#5

MINISTRIES

	~&D' \$\$\$		
	~&D' \$\$\$		

SOCIAL SCIENCES

~%~) \$	~%Z' \$\$\$	~&D' \$\$\$	
~%~) \$	~%Z' \$\$\$	~&D' \$\$\$	
~%~) \$	~%Z' \$\$\$	~&D' \$\$\$	

--	--	--	--	--	--	--	--	--

[Redacted]

[Redacted]

[Redacted]

[Redacted]

[Redacted]

[Redacted]

[Redacted]

[Redacted]

[Redacted]

APPLYING TO CHC

For more information, visit [www.chc.edu.au](#) or contact your local CHC office.

Postgraduate courses

For more information, visit [www.chc.edu.au](#) or contact your local CHC office.

Admission Criteria

Standard admission criteria

Applicants must be at least 18 years of age at the time of application.

Applicants must be a citizen or permanent resident of Australia.

Age

Applicants must be at least 18 years of age at the time of application.

English Language Proficiency

Applicants must demonstrate English language proficiency.

Applicants must have a minimum IELTS score of 7.0 or equivalent.

Applicants must have a minimum IELTS score of 7.0 or equivalent.

Applicants must have a minimum IELTS score of 7.0 or equivalent.

Academic Qualifications

Undergraduate courses

Applicants must have completed a relevant undergraduate course.

Applicants must have completed a relevant undergraduate course.

For more information, visit [www.chc.edu.au](#) or contact your local CHC office.

For more information, visit [www.chc.edu.au](#) or contact your local CHC office.

: cf'h.Yi bXYf[fUXi UY'Wzi fgYg]b'9Xi Wf]cb'

nci f' fgh`Ub[i U[Y]g'9b[`]g\žcf

dUgh j Y'mYUfğžgYb]cf'gYWbXUfmc'f'UWfYX]hYX'

fz `!hja YYei j UYbkt]b'5i gfu]UžBYk 'mUUbXž

CONTACT US TODAY!

Call Us

Enquiries

Hours

A cb!: f], .! \$Ua !.) .\$\$da

Campus

' &&K YWYf FXz7Uf]bXUYZE @B (%&

chc.edu.au



TRUTH SEEKING



CENTRED ON
CHRIST



FOUNDED ON

